

GROUND FLOOR PLAN AS PROPOSED
SCALE 1:100 @ A3

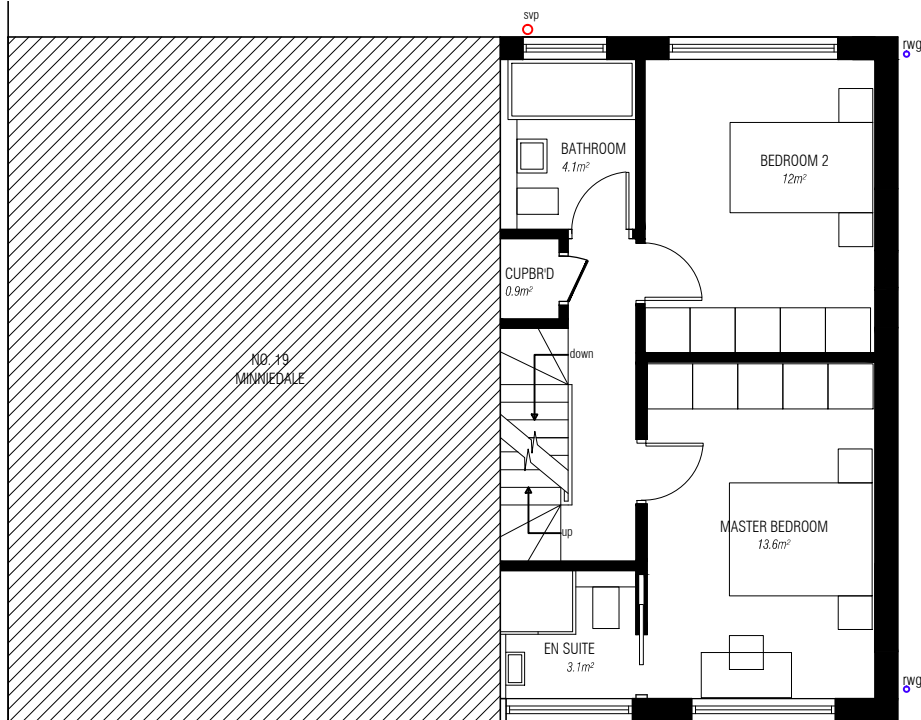

FIRST FLOOR PLAN AS PROPOSED
SCALE 1:100 @ A3

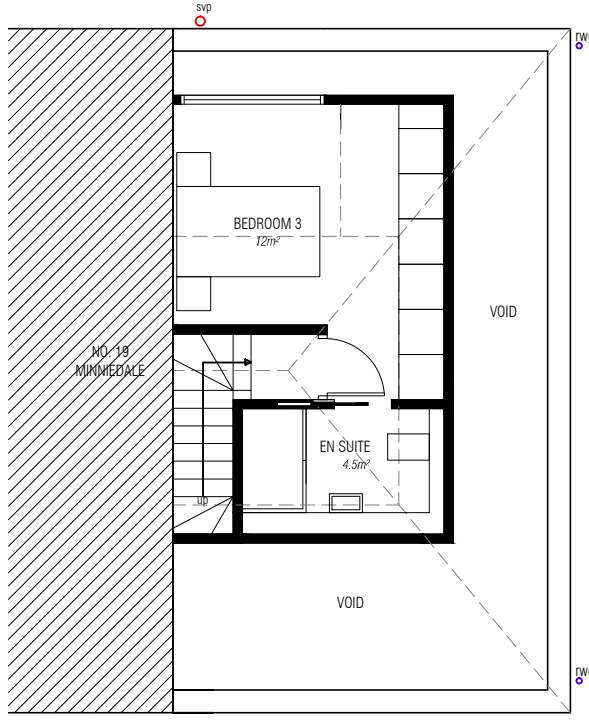

FIRST FLOOR PLAN AS PROPOSED
SCALE 1:100 @ A3

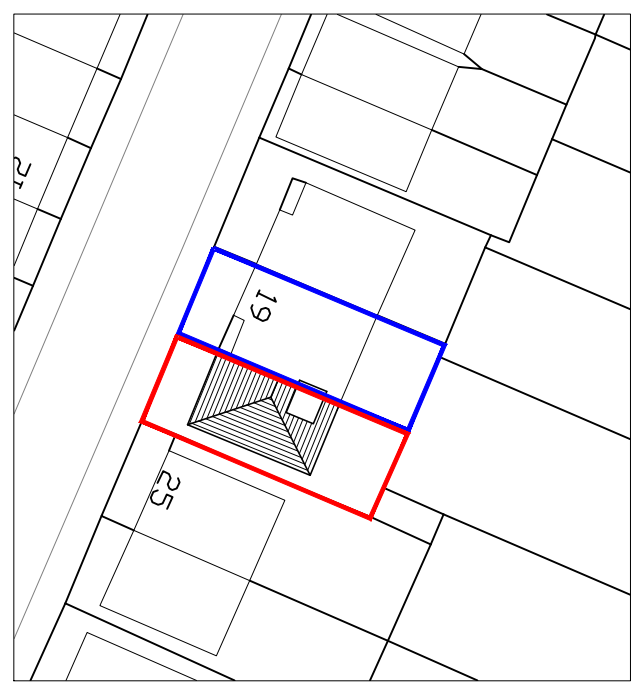

SITE PLAN AS PROPOSED
SCALE 1:500 @ A3

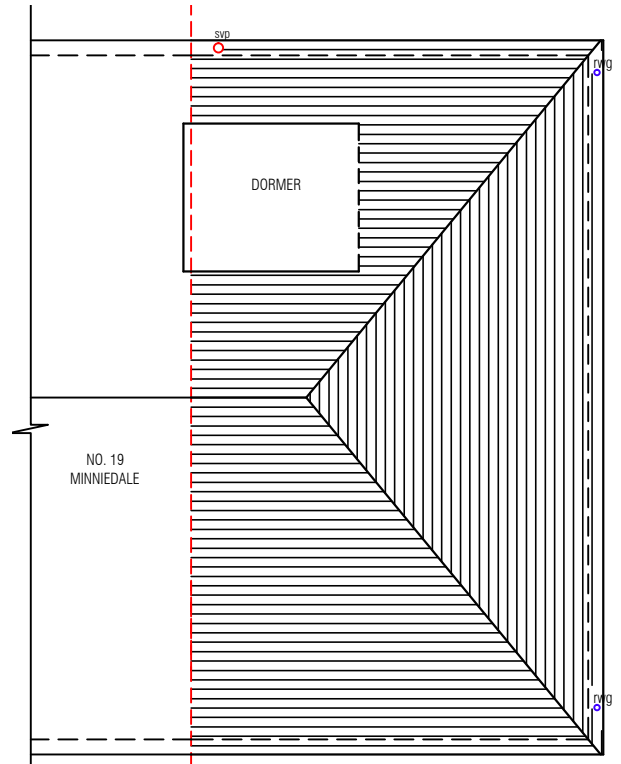

ROOF PLAN AS PROPOSED
SCALE 1:100 @ A3

DISCLAIMER:
Dimensions to be verified on site. Only figured dimensions to be used and any discrepancies in dimensions are to be reported to R.J.H.A. No dimensions are to be scaled from printed drawings. Any areas indicated on this drawing are for guidance only. No responsibility is taken for their accuracy.
There is a risk of injury or death in construction if works are not properly planned and supervised. The contractor must not undertake any elements of the work without first having carried out the necessary risk assessments and prepare detailed method statements.

NOTES:
Client and agent are devoted to work with Wandsworth Council to provide a project that is viewed as both suitable and beneficial to the site so please contact agent if any comments, amendments or possible issues arise.

KEY:

SCALE BAR:

Metres; 1:100 @ A3

REV.	DESCRIPTION:	BY:	DATE:
-		-	-

RICHARD JAMES HASTINGS ARCHITECTURE
A: 1 DURHAM AVENUE, BROMLEY, BR2 0QA
E: CONTACT@RJHARCHITECTURE.COM

Client: HIGHGATE DEVELOPMENTS **Address:** 19 MINNIE DALE DRIVE

TITLE	SITE PLAN AND FLOOR PLANS AS PROPOSED		
DRAWING	150014 PL-03		
REV.	-	SCALE:	AS STATED
STATUS	PRELIMINARY	DRAWN:	DR & RJH
DATE	24.04.15	CHECKED:	RJH